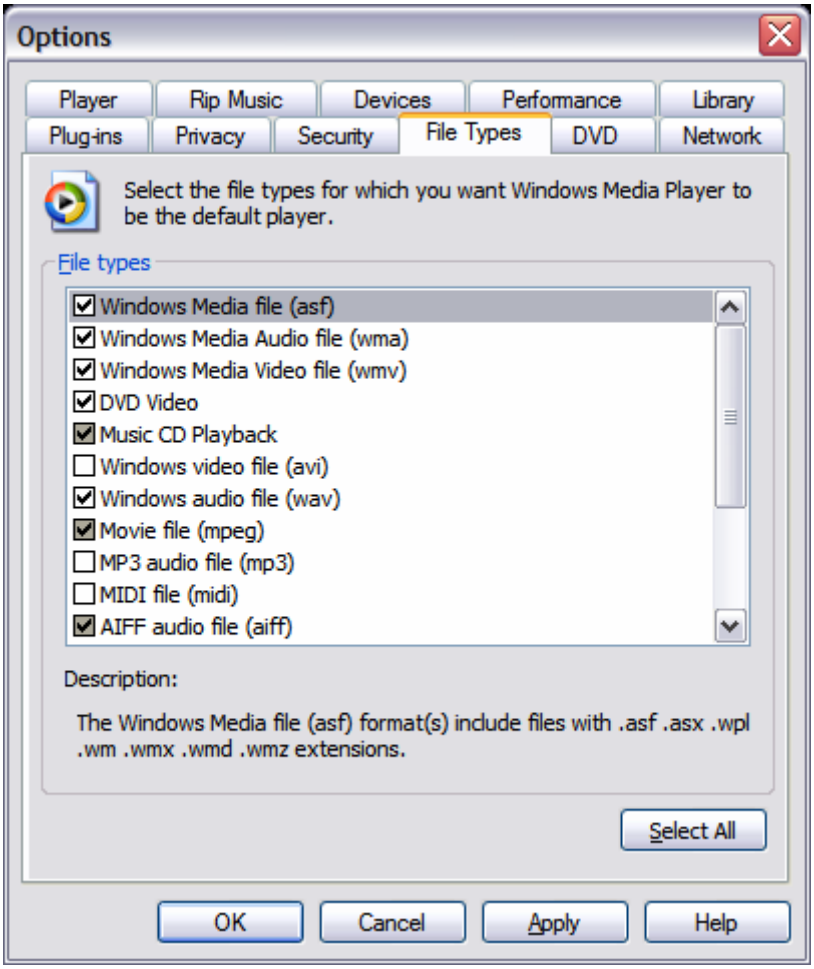
Options
Player
Rip Music
Devices
Performance
Library
Plug-ins
Privacy
Security
File Types
DVD
Network
Select the file types for which you want Windows Media Player to be the default player.
File types
Windows Media file (asf)
Windows Media Audio file (wma)
Windows Media Video file (wmv)
DVD Video
Music CD Playback
Windows video file (avi)
Windows audio file (wav)
Movie file (mpeg)
MP3 audio file (mp3)
MIDI file (midi)
AIFF audio file (aiff)
Description:
The Windows Media file (asf) format(s) include files with .asf .asx .wpl .wm .wmx .wmd .wmz extensions.
Select All
OK
Cancel
Apply
Help